1976

The Rogue River Rooster Crow Contest

"Last Saturday in June"

You're Always Welcome in Rogue River Oregon

NATIONAL ROOSTER CROWING CONTEST

Sponsored by the Rogue River Jaycees

Go the Best TEXACO Go BILL WEST

24 Hr. Towing

Emergency AAA Road Service

582-1555 Rogue River, Oregon

RIGHT PRICES! RIGHT QUALITY! RIGHT SERVICE!

City Market

FINEST QUALITY
MEATS
and
GENERAL GROCERIES

582-3438

Broadway and Main
Rogue River, Oregon

AY'S WESTERN

FOR

WESTERN WEAR

SQUARE DANCE DRESSES • SADDLERY
WESTERN GARDENS • LIVESTOCK SUPPLIES

BOB MEHRINGER
Phone 476-7153

239 S.E. Redwood Hwy.
Grants Pass, Oregon

1976 Crow Events..

10:00 A.M.
PARADE Begins

11:00 A.M. – 2:30 P.M.
Old Fashioned Pit Beef Barbecue at the School Cafeteria

11:00 A.M.
OLD CAR JUDGING

11:00 A.M. – ?
CONCESSIONS

11:00 A.M.
WOODVILLE ART EXHIBIT at the Middle School Gym.

11:00 A.M.
GUN SHOW at the Elementary School Gym

1:30 P.M.
PARADE AWARDS PRESENTATION

1:30 P.M.
OLD CAR AWARDS PRESENTATION

2:30 P.M.
ROOSTER CROWING EVENT at Elementary School Grounds

3:30 P.M.
ROOSTER CROW AWARDS PRESENTATION

3:30 P.M.
COMMUNITY BEAUTIFICATION AWARDS PRESENTATION

8:00 P.M. ROOSTER CROW SQUARES
SQUARE DANCE

***For more information about the Rooster Crow call RAY HESS 582-3403**

The CROWING EVENT

At 2:30 the Crowing Contest gets underway as the flag drops to signal the judges to start counting the sometimes frequent or seldom utterances of the feathered contestants. For 30 solid minutes the crows of each rooster are recorded by his private judge. Scores are tallied and awards are made at 3:30 P.M. Cash prizes presented to the owners of the top five contenders. ($150.00, 1st place; $50.00, 2nd place; $35.00, 3rd place; $25.00, 4th place, and $10.00; 5th place). A cash prize of $15.00 is awarded the most unique cage entry in the adult division. A cash prize is also given to the most unique cage entry in the youngsters' division.

APPLETON
REALTY COMPANY

GRANT APPLETON, Broker
HOWARD G. HILLIS, Assoc. Broker

BUS. 582-3239
FROM MEDFORD: 855-7112

122 DEPOT ST.
ROGUE, RIVER

ECSTATIC OWNER

Champs

1953....*Hollerin' Harry* with 71 crows
1953....*Beatlebaum* with 109 crows
1954....*Rocky* with 79 crows
1955....*Prince Albert* with 81 crows
1956....*Briggs* with 70 crows
1957....*Goldie* with 66 crows
1958....*Rutsy* with 68 crows
1960....*Jerome* with 67 crows
1961....*Rascal* with 69 crows
1962....*Geronimo* with 63 crows
1963....*Mac-A-Do* with 90 crows
1964....*Mac's Joe* with 69 crows
1965....*Black Fella* with 71 crows
1966....*Drum Stick* with 80 crows
1967....*Rinky Dink* with 49 crows
1968....*T-Bird* with 63 crows
1969....*Guber* with 71 crows
1970....*Rex with* 70 crows
1971....*Super Chicken* with 85 crows
1972....*Tom Dooley* with 73 crows
1973....*Great Speckled Bird* with 63 crows
1974....*Wild Bill* with 59 crows
1975....*Rastus* with 73 crows

Beatlebaum's record of 109 crows set in 1953 still stands. May his soul rest in peace! Perhaps this will be the year, that some cocky young rooster will break that magnificent record.

FISHING
LICENSES &
SUPPLIES

CAMPGROUND & CABINS

KNOTTY PINE
TRAILER PARK

ON THE ROGUE RIVER
With LARRY & BEE SCHLUMPBERGER

(503) 582-1672 P.O. Box 49
8890 Rogue River Hwy. Rogue River, Ore. 97537

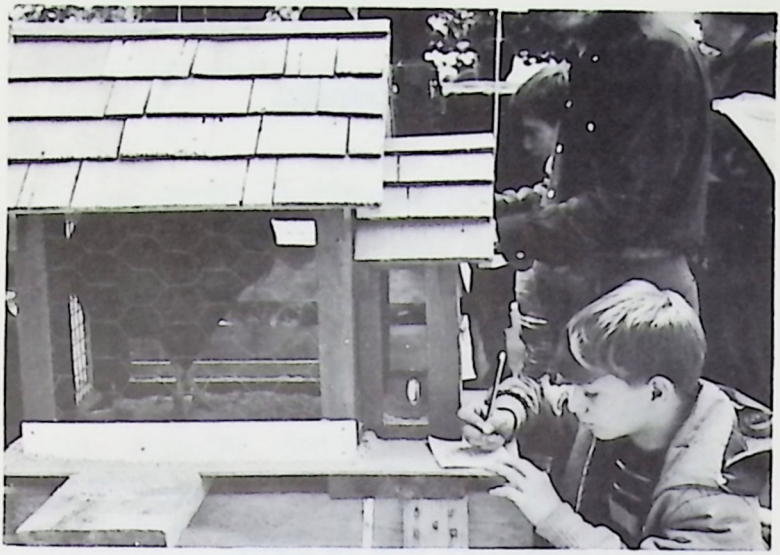

YOUNG HOPEFUL, filling out an entry form

NUGGETT LUMBER CO.
At
THE BRIDGE

NOVELCRAFTS MANUFACTURING COMPANY
P. O. BOX V, ROGUE RIVER, OREGON 97537
JOHN BUSH, President
Craft Products **Wire Framed Products**
Plastic Thermo Forming
(503) 582-3208

"DOGPATCH '76"

GAS DIESEL

Select Groceries Sundries
Fishing Supplies Worms

Open 7:00 A. M. 7 Days A Week
885 Rogue River Highway

HOW TO ENTER A ROOSTER

On the day of the Rooster Crow fill out an entry form available at the entry registration booth set up near the Crowing Contest area. No prior registration will be made. Entries will be accepted from 9:00 A.M. to 2:00 P.M. No entry fee will be charged. Those wishing to participate must abide by the following rules:

1. One rooster per person.
2. The rooster must be in the cage.
3. Entrant must furnish one judge over the age of 14 years.

SHONTZ SUPPLY

4730 ROGUE RIVER HWY.

PHONE: ROGUE RIVER 582-3224

BUILDING PLUMBING ELECTRICAL SUPPLIES
PAINT HARDWARE ROOFING PUMPS

LARRY'S

ARCO

LARRY SHAMBLIN

(503) 582-3275

QUICK and COURTEOUS SERVICE

FRONT END ALIGNMENT

TUNE-UP • BRAKES

Main & Depot, Rogue River, Ore. 97537

We're proud of *OUR* Rogue River Jaycees

RON'S DRUGS

582-1221

WE ALSO BELIEVE; The Jaycee Creed:

"That Service to Humanity is the Best Work of Life."

THE COYOTE EVANS AND FLEMING PARKS at the Rogue River bridge are small rest areas. There is a boat ramp and facilities for picnics.

PALMERTON PARK, an arboretum with identified plant materials, has been developed near the City. There are some native shrubs and trees, and many others that were imported by the late owner, Orrin F. Palmerton.

ROGUE VALLEY MOTEL & RESORT

MOTEL

On Beautiful Rogue River

- REASONABLE FAMILY RATES
- SWIMMING POOL WITH UNDERWATER MUSIC
- TV • KITCHENS • BOATS

Call
582-3762

8 Miles South of Grants Pass Hwy. 99
7799 ROGUE RIVER HWY.

"Hospitality Is Our Hobby"

JIM AND MILLIE OLIVER

WALSH'S
ICE CREAM PARLOR
DOWNTOWN ROGUE RIVER, ORE. Phone 582-3817

Hill's Insurance Office
582-3232
Depot St. Rogue River

ROGUE RIVER
MEAT SHOPPE
YE OLD TIME BUTCHER SHOP
With A REAL LIVE BUTCHER!
Featuring USDA Choice Beef and
Local Fresh Pork
GENE & MARY PIKE 582-0026
104 DEPOT ST., ROGUE RIVER

C. DENNIS HITCH

STATE FARM INSURANCE
ROGUE RIVER, ORE.
582-1190 All Types of Insurance

STATE FARM
Auto
Life
Fire
INSURANCE

ROGUE RIVER CLINIC

Family Nurse Practitioner
610 Pine Street
Rogue River, Ore. 97537
582-0505

WELCOME
to ROGUE RIVER
and the ROOSTER CROW

ROGUE RIVER
AUTO PARTS

MODERN
SERVICE
•
OLD FASHIONED
COURTESY

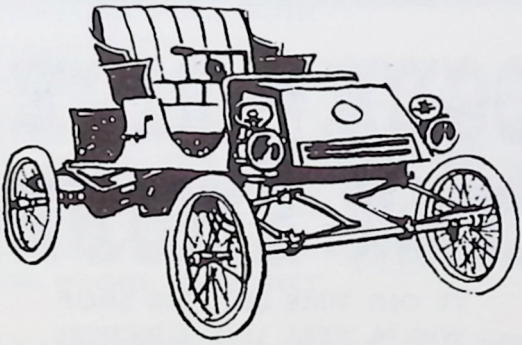

582-1243 Chuck & Joyce

STOP IN AND VISIT US ANYTIME.

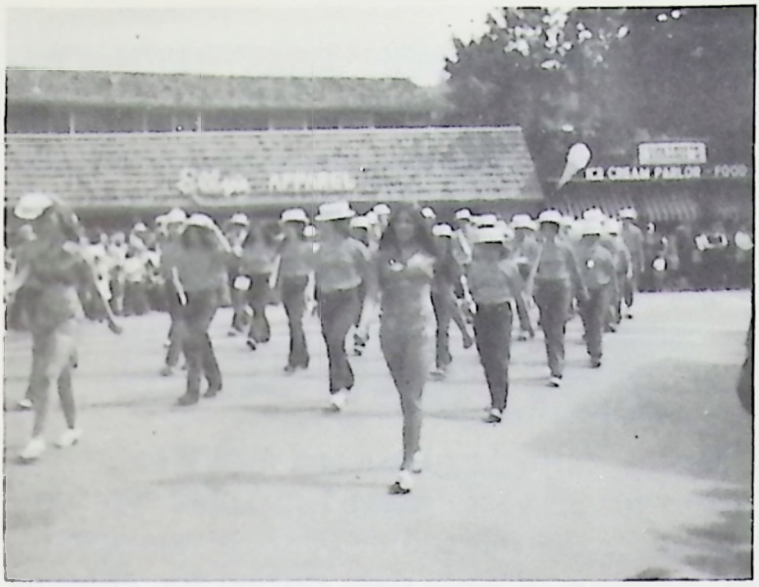

JOIN OUR PARADE

For parade rules check with chairman, Fritz Umscheid 582-0195 or 582-3274. The parade, beginning on Broadway at 10:00, is the same route as in previous years.

NATIONAL
ROGUE RIVER ROOSTER CROW CONTEST

PARADE ENTRANCE APPLICATION

Entrant _____

Date _____ Phone _____

Address _____

City _____ State _____

Description of Entry (Give Full Details)

_____

_____

Class _____

Approved _____

A VERY SPECIAL THANKYOU

To all the persons, merchants & organizations participating in the 1976 Rooster Crow Contest, Parade and Booklet. You all share in large measure to the success of the Rooster Crow.

THE ROGUE RIVER JAYCEES

"CITY of ROGUE RIVER", ALIAS "TAILHOLT", ALIAS "WOODVILLE". Prior to the Civil War, Davis (Coyote) Evans built a ferry and two log cabins at the mouth of Evans Creek; early travelers avoided Evans by fording the river at a point upstream. When so doing they found it expedient to take a firm grip on the tails of their horses. "Tailholt" was the descriptive label of the river crossing.

Stages carried express and mail through the Valley for 35 years, from 1852 until the completion of the railroad in 1887. A wax seal on an envelope of early date carried the imprint, "Wells Fargo Express Co. Rogue River, Ore." The Woodville post office was established in 1874, John Woods, Postmaster. In 1912 the town was incorporated & again took its name from the Rogue River.

The first runs of Steelhead arrive in this area the latter part of August. These are considered our summer run fish and are noted for their voracious actions and spectacular fighting. These summer run fish continue through October and, without hesitation, our winter run fish arrive and continue through March. There is no differentiation between the summer run and the winter run. There are fish in the river from August through March with a usual peak of the summer run in October and the winter run in January.

TimberidgeRealty

LARRY McLENNAN, Sales

100 South West Pine Street

Office: 582-3241 Residence: 582-0449

REALTOR®

MEDFORD CORPORATION

Says

Howdy!

We Are Proud to Be
A Part of the Community
Of ROGUE RIVER, Through
Our ROGUE RIVER Division.

Congratulations and
Best Wishes to the
JAY CEES and the
Rogue River Chamber
Of Commerce For Another
Spectacular Rooster Crow
Festival!

SOMETHING G O O D is cooking, Don't miss out!

SAGE PIPELINE, Inc.

Rocky Point Exit, Off Interstate 5

P. O. Box 317

Gold Hill, Oregon 97537

Gas Lines, Telephone, Conduit
Water and Sewer

W. R. Brotherton	**YJ2-6878**
General Manager	855-1912
K. V. Decker	
Gas Superintendent	855-7464
Sam Artoff	
Phone Superintendent	Y54-6250
Bill Stoffal, Roseburg	**YJ4-6054**
Phone Superintendent	672-7841

JACKIE'S RESTAURANT

A SPECIAL EVERY DAY!

Quality Home Cooking

HOURS: 7 AM TO 6 PM PHONE 582-1359

312 E. Main Street
P. O. Box 447
Rogue River, Ore. 97537

WOODVILLE PLANT STORE

Susan Ewalt (503) 582-3517

ROGUE VALLEY CHAIN SAW

LOCATED IN THE CITY OF ROGUE RIVER

ECHO CHAIN SAWS

COME IN FOR A DEMONSTRATION OF
ONE OF THE FINEST CHAIN SAWS AVAILABLE

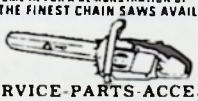

SALES-SERVICE-PARTS-ACCESSORIES
REPAIRS ON ALL MAKES
AND
GASOLINE ENGINE - LAWN MOWER
ROTOTILLER & GARDEN TRACTOR REPAIRING

AUTHORIZED SERVICE

582-3517

312 E. MAIN ROGUE RIVER

COAST TO COAST STORES

... total hardware

310 Main Rogue River 582-1710

Hardware Auto Supplies Toys
Housewares Sporting Goods Camping
Lawn & Garden Plumbing Electrical

THE OLSON'S

CARL EUNICE RYAN ROSS

Preparing The Pit For The Barbecuing

A MOUTH-WATER'N BEEF

BAR-B-Q

Ye Old Fashioned Beef Barbecue and Goodies

11:00 A.M. To 2:30 P.M.

Sponsored By The Rogue River Jaycees

At Rogue River Grade School Cafeteria

SAVE MORE ON LUMBER AND BUILDING SUPPLIES

MAIN BUILDING SUPPLY

Phone 582-3401 Main & Broadway

FINEST BUILDING SUPPLY IN ROGUE RIVER

BOB KIRKWOOD, Proprietor

SAWYER PRODUCTS

Ralph W. Sawyer

Canoes Paddles Kayaks

Rogue River, Oregon

St. Anne's Garden

Phone (503) 582-0938

122 Main, Rogue River, Ore 97537

INDOOR PLANTS—HANDCRAFTED POTTERY

PLASTER—STATUARY CRAFTS

TERRY'S BURGER & FISH

Welcomes You To Rogue River

Home of The Rooster Crow

OPEN TO SERVE YOU 7 DAYS A WEEK

SERVING BREAKFAST TO 11:30

MON-THUR	7:00-10:00	INSIDE SEATING
FRI	6:00-11:00	
SAT	7:00-11:00	AMPLE PARKING
SUN	7:00-10:00	

HOME MADE FISH & CHIPS AND THE

MONSTER

Business 582-1193

HARPER REALTY

REALTOR JIM HARPER

BROKER

P.O. BOX 266 201 MAIN STREET

ROGUE RIVER, OREGON 97537

Residence 582-1361

We've got so

A COMBINATION C

FOR SUPERIOR QUALITY LO
CUSTOM MENUS, ADS, CATA

NU-ARTS

COMMERCIAL and GRAPHIC ART

American industry has an ever-increasing requirement for rapid, accurate and creative communications within and without the industrial environment. Nu-Arts exists for one purpose. . to completely satisfy this requirement. Nu-Arts is an integrated organization of diverse skills and facilities and produces prodigious quantities of superior quality brochures, manuals, charts, slides, art and drafting for the large and small industrial or commercial firm.

- **ARCHITECTURAL RENDERINGS**
- **AIRBRUSHED RENDERINGS**
- **BROCHURES & CATALOGS**
- **PHOTO RETOUCHING**
- **CAMERA READY ART**
- **ARTISTS CONCEPTS**
- **DESIGN & LAYOUT**
- **ILLUSTRATIONS**
- **PASTE-UP**
- **LOGOS**

RAY & BETTY SHAFER **582-0992**

111 E. MAIN ST. ROGUE RIVER, ORE.

...mething to Crow about!

... SERVICES WITHIN YOUR REACH

...OS, BROCHURES, LETTERHEADS, BOOKLETS, ...DG SHEETS, MANUALS AND PACKAGE DESIGN.

SPRING'S PRINTERY

"Where Creative Printing is an Art Performed"

The last step in the complicated graphic publication process is printing the finished job. We at Spring's Printery are familliar with the latest concepts in reproduction methods and materials, and maintain close relations with reliable vendors to assure capability for complex and volume printing.

Every job starts with a conference, for arriving at the best possible solution to any problem that may exist. The artwork then goes to our camera department where the negatives are made by skilled operators to assure exact reproduction, regardless of complexities. The negatives are then assembled in the stripping department and carefully retouched for the actual platemaking. The plates are processed using only the most modern equipment. While every operation in lithography is important, none is more critical than the processing of printing plates.

The actual printing of the job comes next, by an operator fully familiar with his press and equipment....a fact notably attested to by the fine quality of printing our customers expect and receive from Spring's Printery.

ASK TO SEE OUR SAMPLES

JASON & MINNIE SPRINGS **582-3656**

5298 Rogue River Hwy. Rogue River

THE ROGUE IS A SPORTSMAN'S DREAM!

Savage Rapids Dam has a fish ladder where salmon stage a spectacular show during their runs. Watch it! Each year the chinook salmon, steelhead and sea-running cutthroat trout fight their way to spawning grounds at far away head waters of the river. Guides may be engaged to take you down river through miles of canyon wilderness and white water riffles into one of the last untouched frontiers of America.

In addition to the State Park, Rogue River and the adjacent region have guest ranches, private motor courts, hunting & fishing lodges offering quality accommodations and seclusion to the comfort minded guests. There is something to fit most any pocketbook.

SAVAGE CREEK SERVICE AND AMUSEMENT

NEAR THE SAVAGE RAPIDS DAM, ROGUE RIVER, ORE.

Ron Breshears

The Rogue River Beauty Salon

Jeanette Umscheid

MAIN STREET **582-3274**

Doug's Appliance Service

GAS & ELECTRIC

582-3788

Rogue River Motel

On the Famous Rogue River

TELEPHONE 582-0295

Fred & Edna Champlain

20 UNITS

15 WITH KITCHENS

6285 SOUTH ROGUE RIVER HIWAY (99)

GRANTS PASS, OREGON 97526

Rogue Riviera

Supper Club

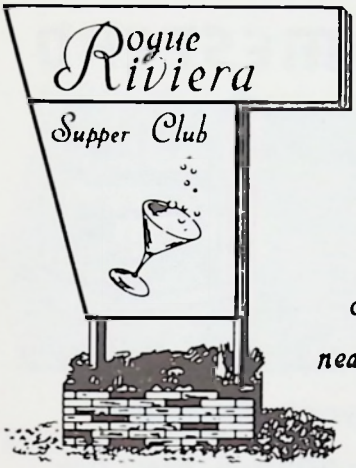

Your Hosts:

The Gundersons

on the Rogue River

near Gold Hill, Oregon

855-1207

FIRE-VIEW®

WOOD HEATERS

WOOD RANGES

MALM-MAJESTIC

PARLOR STOVES

In Stock—All Models Of

FIRE-VIEW ®

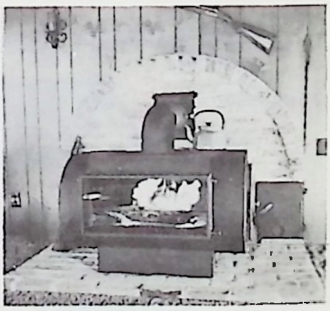

WOOD HEATER & METALBESTOS CHIMNEY PIPE

METAL FIREPLACES

and accessories, Inc.

129 Oak Street, Rogue River

582-1921

Live Entertainment at the One & Only Rooster Crow!

THE HOMESTEAD

"Comfortably elegant"

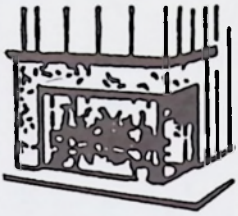

DANCE Friday and Saturday Nights

Enjoy Your Favorite Beverages

Open 8 a.m. to 2:30 a.m. Every Day

Don't cook tonight...

DINE OUT

Welcome to the Casual Atmosphere of the

HOMESTEAD RESTAURANT

SUNDAY SPECIAL — **ROAST PORK** / **MEXICAN FOODS**

Open Sunday through Thursday 7 AM to 9 PM

Friday and Saturday from 7 AM to 4 PM

SPECIALS SERVED DAILY ***Phone 582-0468***

PACIFIC IRONWORKS
EST. 1969
A.W.S. CERTIFIED

- STEEL FABRICATION
- EQUIP. FABRICATION & REPAIR
- SAND BLASTING
- HELI-ARC — ALUMINUM AND STAINLESS

8401 ROGUE RIVER HWY. (503) 582-0178

KS KELLY SPRINGFIELD

ROGUE RIVER TIRE STORE
Telephone (503) 582-1130
Pine Street
ROGUE RIVER, OREGON 97537

BURMAN'S
CUSTOM SADDLERY

WESTERN and ENGLISH REPAIR

ALL WORK GUARANTEED

8701 Rogue River Highway • Grants Pass, Oregon 97526
(503) 582-1080

TV SERVICE

ZENITH

476-2626

PAT'S T.V.
SALES AND SERVICE

2455 ROGUE RIVER HWY. GRANTS PASS, ORE.

MIKE CHUCK JIM

Dee's

HEALTH FOOD and CRAFTS

PHONE 582-0102
108 GARDNER, ROGUE RIVER
(Located Behind the Post Office)

Cecil's

EXXON

A FULL SERVICE
SERVICE STATION
582-0200
Downtown Rogue River

CAMPERS and TRAILERS
SHOWERS and LAUNDRY
BOATING and FISHING
SWIMMING and WATER SKIING
Reservations Accepted
Phone 582-1686

RAY, MAMIE &
TERRY WILSON

CIRCLE W CAMPGROUND

ON THE
ROGUE RIVER

1 Mile North of Rogue River on old Highway 99. Take City of Rogue River Exit Off I-5.
8110 Rogue River Highway
Grants Pass, Ore. 97526

35 YEARS FOREIGN CAR EXPERIENCE

QUALITY AND SERVICE FIRST

WRIGHT IMPORTS

"The Leading Foreign Car Specialists"

PHONE
582-0417

PINE STREET
ROGUE RIVER
OREGON 97537

THRIFTY FURNITURE

982 S. W. Sixth

GRANTS PASS, OREGON 97526

503/476-5284

TIP TOP CAFE

Good Old Fashioned

Home Cooking!

207 Main Street - Rogue River

For Orders To Go Call 582-1317

Elly's APPAREL

Ladies' and Men's Clothing

"Quality and Friendly Service"

Larry & Elly Miller

Phone (503) 582-3444

205 Main Street

Rogue River, Oregon

MARKET BASKET

COMPLETE MODERN

FOOD MARKET

CHOICE MEAT

BEVERAGES

OPEN 7 DAYS

9 A.M. to 10 P.M.

FREEWAY INTERCHANGE

ROGUE RIVER

ROOSTER CROW Draws & Pleases a Huge Audience!

5560 Rogue River Hwy.
Grants Pass, Ore.
6 Miles South of
Grants Pass — Near
The Savage Rapids
Dam

WEASKU INN RESORT

MOTEL FISHING LODGE

- EXCELLENT SALMON & STEELHEAD FISHING
- TACKLE
- CLEAN INDIVIDUAL "CABIN" COTTAGES
- RESTAURANT
- HUNTING & FISHING LICENSES
- BOAT LAUNCHING
- TRAILER SPACES

479-245

SAWMILL -:- CUSTOM LUMBER CUTTING
SELECTIVE TREE THINNING

RUSTIC LUMBER

9340 East Evans Creek Road

PAUL HOWELL 582-0471

Larry Westlake

Drift-Craft . . .

Welded Aluminum Drift Boats and Sleds

Phone 582-1946

6620 W. Evans Creek Road Rogue River, Oregon 97537

THE IRON DOOR

Tavern

BEER and WINE GOOD FOOD

BROASTED CHICKEN

SKIP and HELEN 582-0261

SHOP HERE

LEAN, JUICY MEATS

WE NOW PROVIDE A COMPLETE
FARM KILL BEEF SERVICE

CRAIG'S MARKET

MEATS and PRODUCE
COMPLETE LINE OF GROCERIES

Wimer Phone 582-1701

Precision
Automotive 582-3722

. . . . We weren't here to sell quality
50 years ago . . . . so we're
selling it now. . . .

30 MENTHORNE ROAD
ROGUE RIVER, ORE.

PARTS **PETE'S BEETLE BARN**

VW'S ARE OUR MAIN LINE - - - NOT A SIDE LINE

EXCHANGE CRANK SHAFT AND CONNECTING ROD SERVICE

ALL CHROME PLATINGS IN STOCK

LINE BORING

COMPLETE VW ENGINE REBUILDING

VW MACHINE SHOP BRAKE DRUM TURNING

582-1073

"THE BRIGHTEST PIECES ENAMELTED"

110 DEPOT ST. DOWNTOWN ROGUE RIVER

SHARP'S TARPS

WE SEW ANYTHING!

513 QUEENS BRANCH ROAD

582-1448

GM

- CADILLAC
- BUICK
- PONTIAC
- OLDSMOBILE
- GMC TRUCKS
- OPEL

BRITISH LEYLAND

- MG
- TRIUMPH
- JAGUAR

"SALES and SERVICE YOU BELIEVE IN"

BARTLE-McKEE, Inc.

7th & "E" St. ○ 476-7701

Grants Pass, Oregon 97526

DOT'S Trophy Shop

RAY & GINNY COPELAND

949 Rogue River Highway

Phone 479- 3021

Open Evenings and Sundays

By Appointment

Residence: 475 E. Park Street Grants Pass, Oregon 97526

Phone 479-0565

TROPHIES - PLAQUE - MEDALS

Engraving Included

RIBBONS and SILVER CAN BE ORDERED ALSO

LEE'S FRESH PRODUCE
Fresh Fruits and Vegetables

Olives *Dates* *Nuts* *Honeys* *Cider*

PHONE 582-1304

8775 Rogue River Hwy., Grants Pass, Ore.

KIRBY'S FOUNTAIN LUNCH
Rogue River Interchange

Rogue River, Oregon

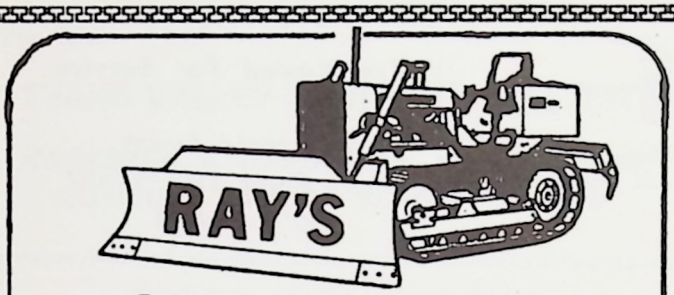

CAT SERVICE
BULIDING PADS, DRIVEWAYS
ROUGH LANDSCAPING

582-0454

TO BETTER SERVE OUR MANY CUSTOMERS IN THE ROGUE RIVER & WIMER AREA WE HAVE OPENED A PICK UP STATION IN ROGUE-RIVER

Pick Up & Delivery Days Are:

MONDAY, WEDNESDAY & FRIDAY - 12 Noon

In The APPLETON REALTY BLDG.

122 DEPOT ST.
ROGUE RIVER

We Also Sell Custom Draperies & Woven Woods

Vogue

NATIONAL MERIT AWARD WINNING DRY CLEANER

PHONE 476-3364
314 N.E. "E" ST.
GRANTS PASS
OREGON

SAM'S GARAGE

5721 Rogue River Hwy.

Block North of Bridge, Rogue River, Ore.

Individual Haircutting

SOUTH OF
ROGUE RIVER BRIDGE
ON 99 HIGHWAY

Riverview Barber Shop

CLIFF BIGHAM
ROGUE RIVER, OREGON

ROGUE VALLEY
LOCK and KEY

We're Keyed For Service

112 Main Street
Rogue River, Ore. 97537

PHONE 582-0402

PLANT WORLD
NURSERY

8905 Rogue River Highway

BRANDT

- *EXCAVATING*
- *LAND CLEARING*
- *HOMESITES*
- *DRIVEWAYS*

ROY BRANDT 582–0320

DENNIS BRANDT 582–0502

Best Wishes to the Rooster Crow

Joe and Frances Strite

Roll Along You Beautiful and Famous ROGUE!

IN WIMER PHONE 582-3325

EVANS VALLEY SHOPPING CENTER

GROCERIES • HARDWARE • MOBIL GAS
COMPLETE LINE OF COLONY PAINTS

Quality Craftsmanship 582-1631

5630 FOOTHILL BLVD., ROGUE RIVER

EARL E. SAMSON'S
ROGUE RIVER AUTO BODY

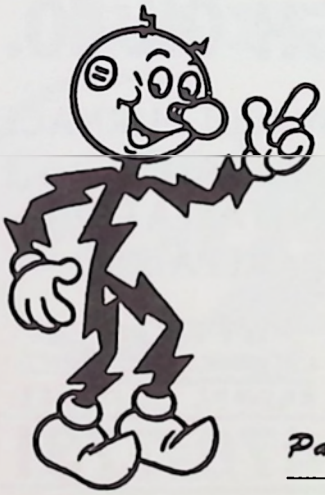

In the Rogue Valley

YOUR

PARTNERS

IN

PROGRESS

Pacific Power & Light Co.

Over 25 Yrs. Experience

Jerry's TOP SHOP

• AUTO • BOAT •

- SEAT COVERS & AUTO CARPETS
- CONVERTIBLE TOPS • HEAD LINERS
- TRUCK & TRACTOR UPHOLSTERING

118 S.W. LEWIS

479-5728

Don Mortinson

Brick & Stone Mason

Quality Work at a Sensible Price

Phone 582-1814

Rogue River, Oregon

Pleasant Creek

M & W LIVESTOCK

Dealers In Livestock

FEEDER CALVES FOR SALE

HEREFORD OR ANGUS $65.00 and up.

We Will Deliver

RALPH MORGAN
DARRELL WELLS
Owners

Phone 582-3319
or 582-0871
Rogue River, Oregon

STINEBAUGH OIL CO.

45 YEARS SERVING SOUTHERN OREGON

CHEVRON FURNACES
SALES
INSTALLATION
REPAIRS

CHEVRON
HEATING FUELS

OIL

PROMPT SERVICE

METERED KEEP FULL SERVICE

ROAD OILING

476-7731

BILL PARKER, Custom Builder

Phone 582-0993

1848 Queens Branch Rd., Rogue River, Oregon

TRANSAMERICA TITLE INSURANCE Co.

Title Insurance • Escrows

and REAL PROPERTY INFORMATION CENTER

109 Main Street, Suite 309 • Phone 582-0984

DICK MAGERLE

Back Hoe and Trenching Service

Septic Tanks—Bonded & Licensed

Phone 582-3866

GANDY & SON

Complete 24 HR. ELECTRICAL SERVICE

Business Phone 479-3236 • Home Phone 582-1941

"If we're not taking care of your electrical needs, You're paying too much"

1976 ROOSTER CROW WINNERS

PARADE AWARDS

1. .....
2. .....
3. .....

OLD CAR AWARDS

1. .....
2. .....
3. .....

ROOSTER CROW AWARDS

1. .....
2. .....
3. .....

COMMUNITY BEAUTIFICATION AWARDS

1. .....
2. .....
3. .....

Historical "BIRDSEYE HOUSE," by Elizabeth Sheffield

Birdseye House

MUCHMORE
FOOTS CREEK MKT.

GROCERIES
FEED and GAS
OPEN 7 DAYS
A WEEK

3175 Rogue River Highway
Phone 582-0121

FIRST FEDERAL

IS PLEASED TO BE PART OF THE COMMUNITY OF ROGUE RIVER . . .

DO STOP IN AND VISIT US ANYTIME. WE WANT TO SERVE YOU.

Daily Compounding. This means that interest is compounded each and everyday during the year . . . giving you even greater earnings.

FEDERAL SAVINGS AND LOAN INSURANCE CORPORATION
SAFETY OF YOUR SAVINGS
INSURED
UP TO $40,000

SAVINGS ACCOUNTS INSURED Up To $40,000 By the FEDERAL SAVINGS and LOAN INSURANCE CORPORATION

FIRST FEDERAL SAVINGS
& Loan Association

FSLIC

HOME OFFICE: 969 S.E. 6th Street, Grants Pass
Branches: 850 Chetco Avenue, Brookings
1133 W. Harvard, Roseburg
109 MAIN STREET, ROGUE RIVER
130 N. Redwood Hwy., Cave Junction

CONGRATULATIONS
To The JAYCEES and
CHAMBER of COMMERCE
For An EXCELLENT PROGRAM

VALLEY of the ROGUE BANK

IN ROGUE RIVER-FULL SERVICE BANK

LOCALLY OWNED & OPERATED

- Checking Accounts
- Personal Attention
- Loans and Financing
- Savings Accounts
- Safe Deposit Boxes
- Travelers Checks

LOTS OF FREE PARKING

FULL SERVICE BANK

Open 10 A.M. to 5 P.M. – Fridays till 6

582-3216 110 PINE

VRB

VALLEY of the ROGUE BANK

Each depositor insured to $40,000

FDIC

FEDERAL DEPOSIT INSURANCE CORPORATION